

ROOM  
12.07m x 15.92m  
(39' 7" x 52' 3")

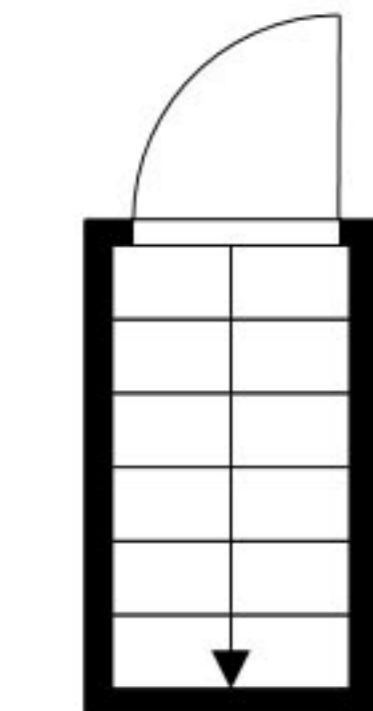

FLOOR 1

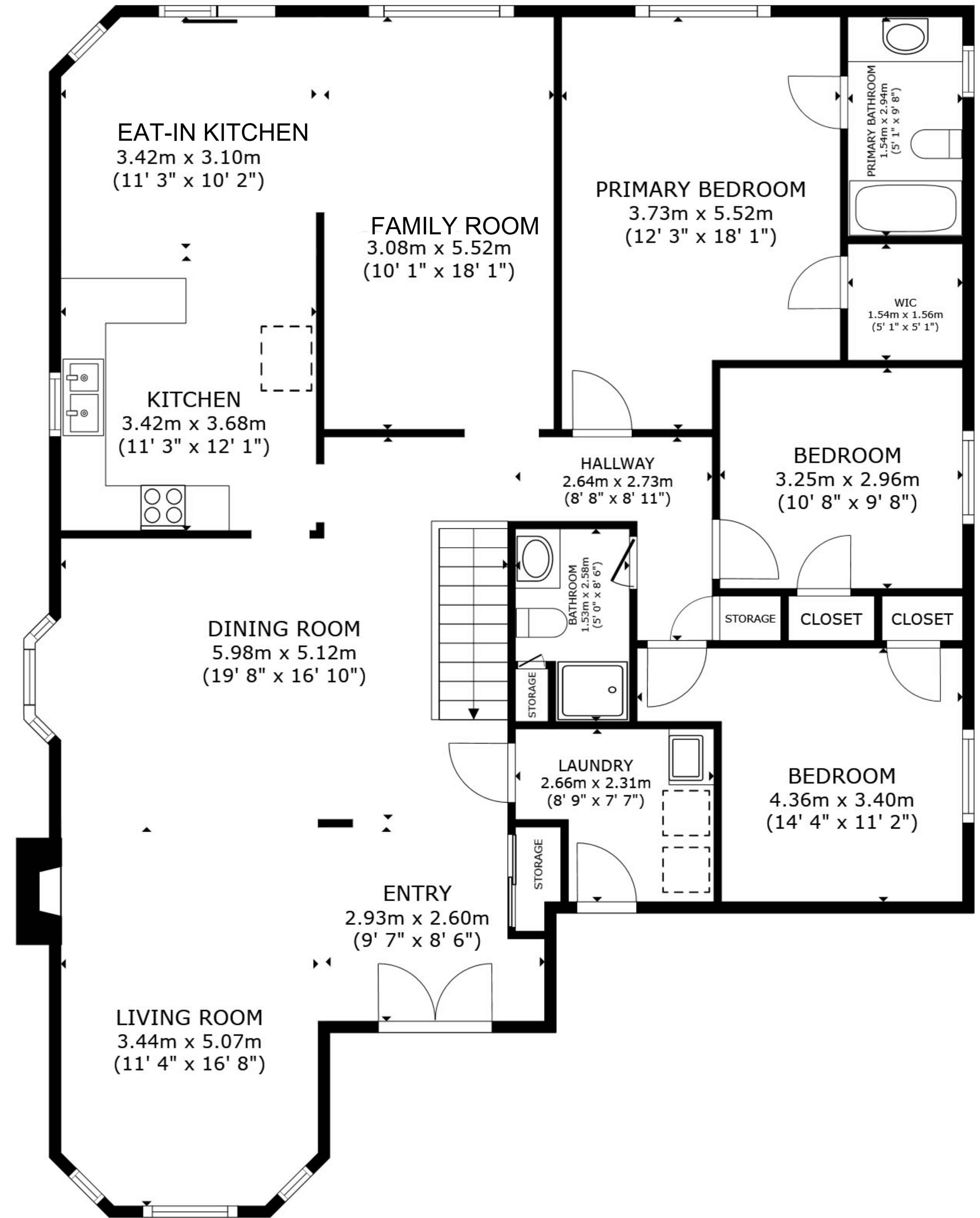

EAT-IN KITCHEN  
3.42m x 3.10m  
(11' 3" x 10' 2")

FAMILY ROOM  
3.08m x 5.52m  
(10' 1" x 18' 1")

PRIMARY BEDROOM  
3.73m x 5.52m  
(12' 3" x 18' 1")

KITCHEN  
3.42m x 3.68m  
(11' 3" x 12' 1")

HALLWAY  
2.64m x 2.73m  
(8' 8" x 8' 11")

BEDROOM  
3.25m x 2.96m  
(10' 8" x 9' 8")

DINING ROOM  
5.98m x 5.12m  
(19' 8" x 16' 10")

BATHROOM  
1.53m x 2.58m  
(5' 0" x 8' 6")

STORAGE CLOSET CLOSET

LAUNDRY  
2.66m x 2.31m  
(8' 9" x 7' 7")

BEDROOM  
4.36m x 3.40m  
(14' 4" x 11' 2")

ENTRY  
2.93m x 2.60m  
(9' 7" x 8' 6")

LIVING ROOM  
3.44m x 5.07m  
(11' 4" x 16' 8")

STORAGE

FLOOR 2