

PLAN OF SURVEY OF PART OF LOTS 34 AND 35, PLAN M-734

BOROUGH OF NORTH YORK MUNICIPALITY OF METROPOLITAN TORONTO

SCALE 1" = 20'

SUNNYDENE

CRESCENT

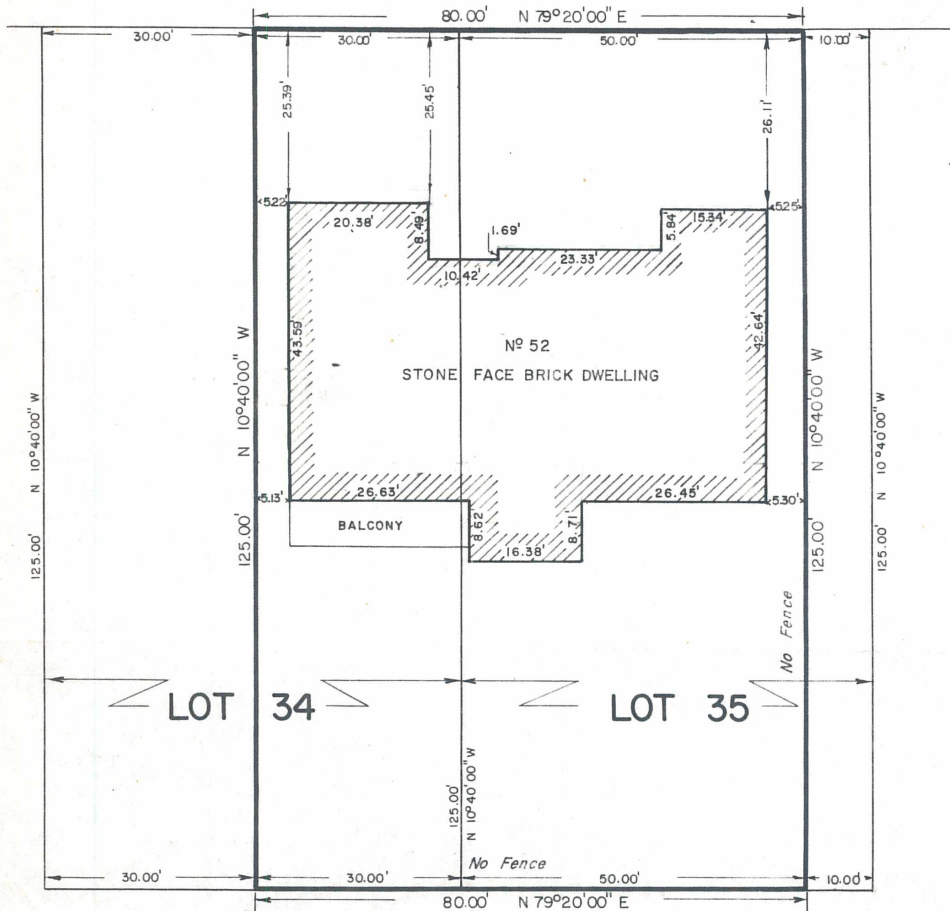

MARSHALL, MACKLIN and MONAGHAN

Per 
Ontario Land Surveyor
Don Mills, Ontario; July 22, 1959

TITLE UPDATED March 16, 1972
15-72-078

S-99-255