

MAIN FLOOR

1377 SQ. FT.

7'-7" TO 12'-5" CEILING HEIGHT

LOWER FLOOR

632 SQ. FT.

7'-5" CEILING HEIGHT

UPPER FLOOR

633 SQ. FT.

8'-2" CEILING HEIGHT

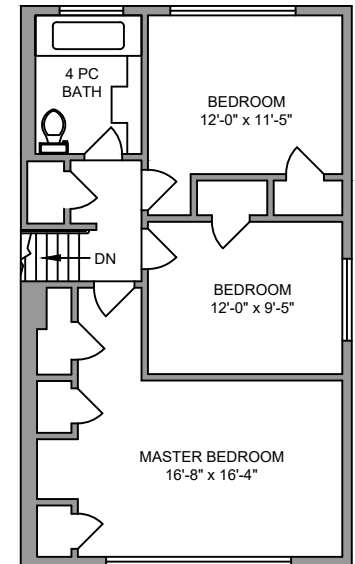
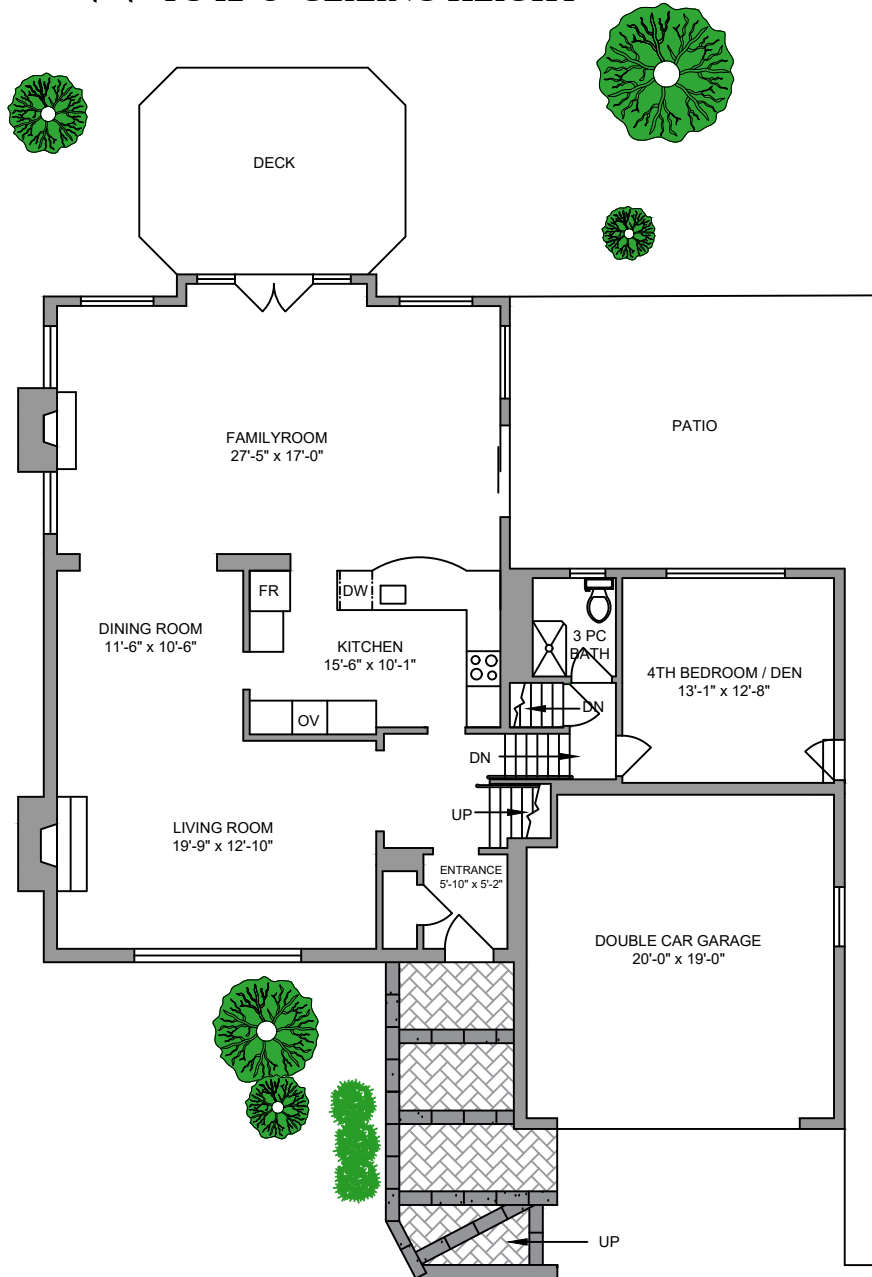
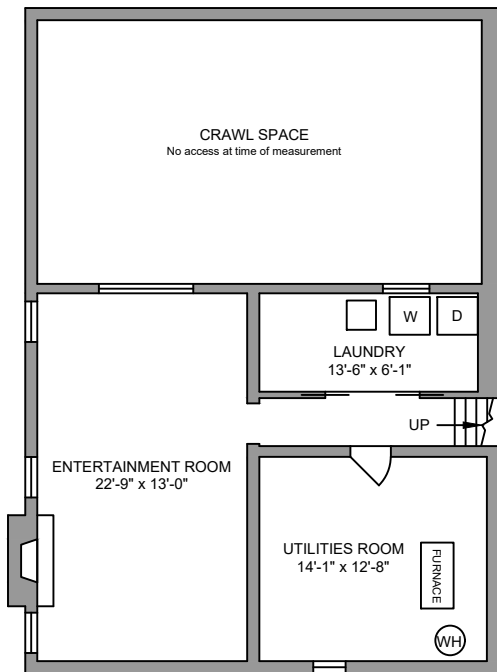

| 128 WIMBLETON ROAD MARCH 27, 2019 | | |
|---|----------------|------------|
| PREPARED FOR THE EXCLUSIVE USE OF MULFORD & EBY REAL ESTATE PLANS MAY NOT BE 100% ACCURATE, IF CRITICAL BUYER TO VERIFY. | | |
| FLOOR | AREA (SQ. FT.) | |
| | FINISHED | GARAGE |
| MAIN | 1377 | 374 |
| UPPER | 633 | - |
| LOWER | 632 | - |
| TOTAL | 2642 | 374 |

NORTH

